

# HOMEWORK

**YEAR 3**

**Friday 28th February**

## **Homework Tasks (Year 3):**

- **GPS:** Please complete and mark- the 'Spring Term 1 GPS Mat' tasks on the next pages of this document and record your responses in your homework jotter book.

*Please place your homework books in the homework box by **Wednesday 5<sup>th</sup> March***

- **Spelling:** A spelling test, on **Spring Term 2 -Week 1 Red words** will take place next **Thursday** (see the separate spelling sheet for this term – it is split into weeks and you will be instructed which week we are currently learning).
- **Times Tables:** Please complete - and mark- Spring Term : Workout 7 p38 - 39 of your CGP 10-minute weekly workout book and your weekly test on the **8x** table will be next **Friday**.
- **Reading:** Please read for 45mins throughout the week.

# Spring Term 1 SPaG Mat 1

**a** Mr Whoops has made THREE clumsy spelling mistakes in his sentence. Can you underline them and correct them?

Yesterday during my grammer lesson, I learned how to discribe nouns using expanded noun phrases. Then in my hisstory session, I read a very interesting book.

---



---



---



---

**b** Write 'a' or 'an' correctly before the items on the recipe:

- \_\_\_\_\_ egg
- \_\_\_\_\_ cupful of flour
- \_\_\_\_\_ teaspoon of vanilla extract
- \_\_\_\_\_ icing bag

**c** Can you add an appropriate preposition to complete the sentence?

After preparing her diving equipment, Polly investigated the coral \_\_\_\_\_ the Red Sea.

Now, underline the subordinate clause.

**d** Underline the conjunction in each sentence:

After the celebrations had finished, the balloons drifted off into the distance.

Some of them popped because they blew into the trees.

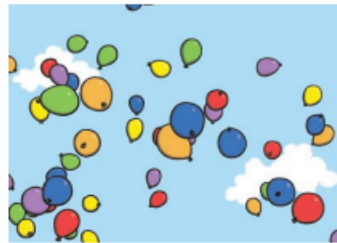

**e** Tick the sentence that is a command.

Get in the bath

Would you like to wash your hands

How amazing that would be

Underline the imperative verb used with the command.

**f** Can you think of silent letter words to match the pictures?



\_\_\_\_\_



\_\_\_\_\_

# Answers

## Spring Term 1 SPaG Mat 1 Answers

1

**a**  
Mr Whoops has made THREE clumsy spelling mistakes in his sentence. Can you underline them and correct them?

Yesterday during my grammer lesson, I learned how to discribe nouns using expanded noun phrases. Then in my hisstory session, I read a very interesting book.

**grammar**

**describe**

**history**

**b**  
Write 'a' or 'an' correctly before the items on the recipe:

**an** egg

**a** cupful of flour

**a** teaspoon of vanilla extract

**an** icing bag

**c**  
Can you add an appropriate preposition to complete the sentence?

**After preparing her diving equipment,** Polly investigated the coral \_\_\_\_\_ the Red Sea.

**Accept any suitable preposition, e.g. under, within, below.**

**d**  
Underline the conjunction in each sentence:

**After** the celebrations had finished, the balloons drifted off into the distance.

Some of them popped **because** they blew into the trees.

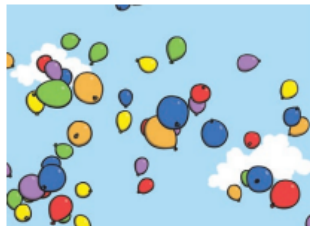

**e**  
Tick the sentence that is a command.

**Get in the bath** ✓

Would you like to wash your hands

How amazing that would be

Underline the imperative verb used with the command.

**f**  
Can you think of silent letter words to match the pictures?



**gnome**



**knight**